

Attachment B

Selected Drawings

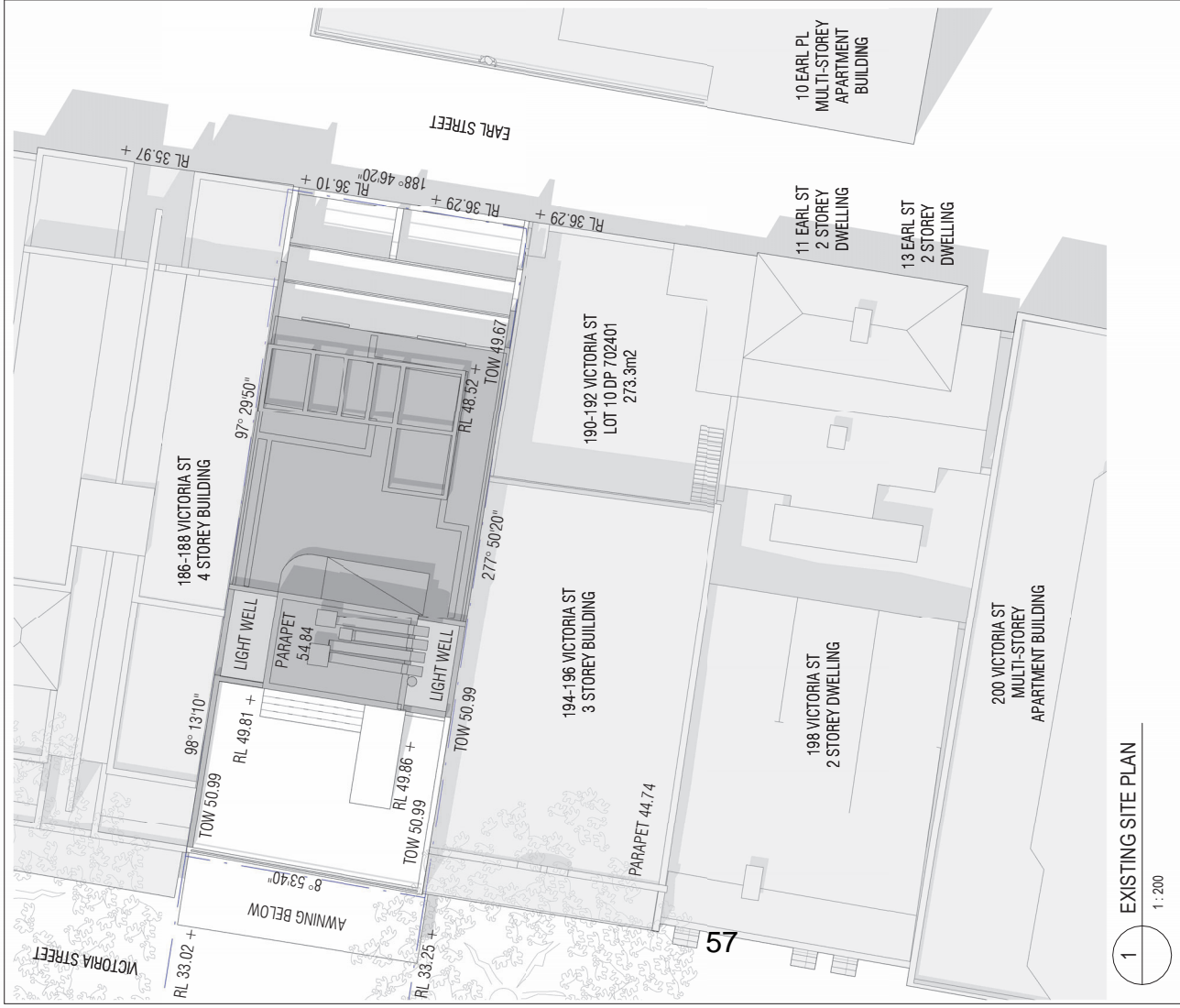

1 EXISTING SITE PLAN
1:200

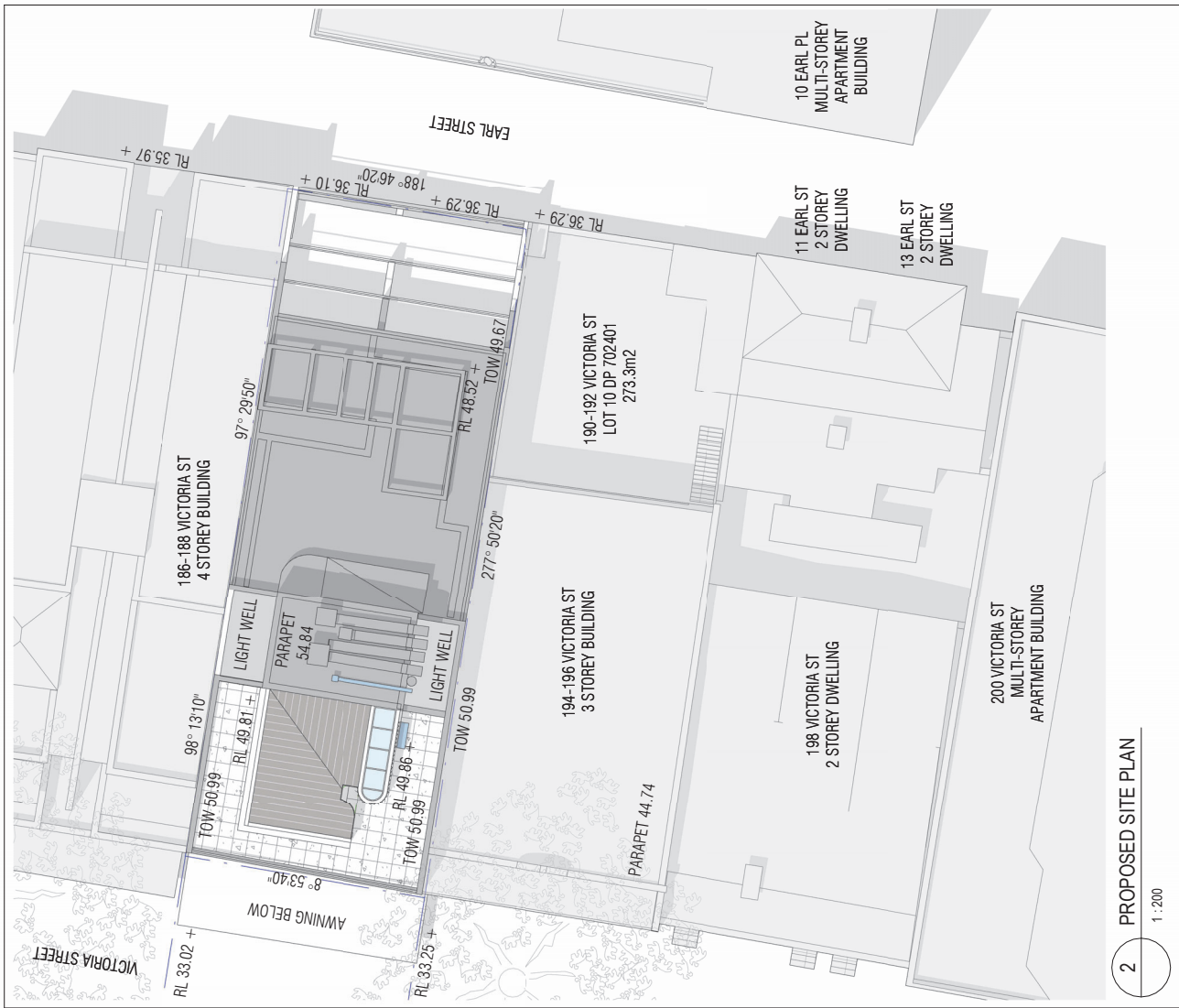

2 PROPOSED SITE PLAN
1:200

AntonKouzmInArchitecture
Telephone + 61 0 614 099
anton@antonkouzmIn.com
www.antonkouzmIn.com

FOR DATE FOR DA COORD DA ISSUE
3 26/08/23 DA ISSUE

CLIENT M & R SONI
CLIENT PROJECT NUMBER

CONSULTANT VMDC PLANNING
TEL (02) 9999 4922
CONSULTANT JOHN OUL TRAM HERITAGE
TEL (02) 9327 2748
CONSULTANT EVOLVED ENGINEERING
TEL 0403 530 168

PROJECT MANAGER
PROJECT 15/192 VICTORIA ST, POTTS
POINT AKA PROJECT NUMBER 2204

TRUE NORTH PROJECT NORTH
SCALE 1:200 @ A3
USE DIMENSIONS ONLY
0 4m 10m
STATUS DEVELOPMENT APPLICATION

DRAWING EXISTING & PROPOSED SITE PLAN
DRAWING NUMBER AR-A-02
ISSUE 3

INTELLECTUAL PROPERTY
COPYRIGHT ANTONKOUZMINARCHITECTURE. ALL RIGHTS RESERVED. ANY REPRODUCTION, DISTRIBUTION, OR DISSEMINATION OF THIS DOCUMENT WITHOUT THE WRITTEN PERMISSION OF ANTONKOUZMINARCHITECTURE IS STRICTLY PROHIBITED. THIS DOCUMENT IS THE PROPERTY OF ANTONKOUZMINARCHITECTURE AND IS TO BE USED ONLY FOR THE PROJECT AND SITE SPECIFICALLY IDENTIFIED. ANTONKOUZMINARCHITECTURE ACCEPTS NO LIABILITY FOR ANY DAMAGE OR LOSS OF PROFITS, BUSINESS, OR REVENUE, OR FOR ANY SPECIAL, INCIDENTAL, OR CONSEQUENTIAL DAMAGES, INCLUDING BUT NOT LIMITED TO, LOSS OF PROFITS, BUSINESS, OR REVENUE, ARISING OUT OF OR IN CONNECTION WITH THE USE OF THIS DOCUMENT. ANY RELEASED INFORMATION IS PROVIDED AS IS AND WITHOUT WARRANTY.

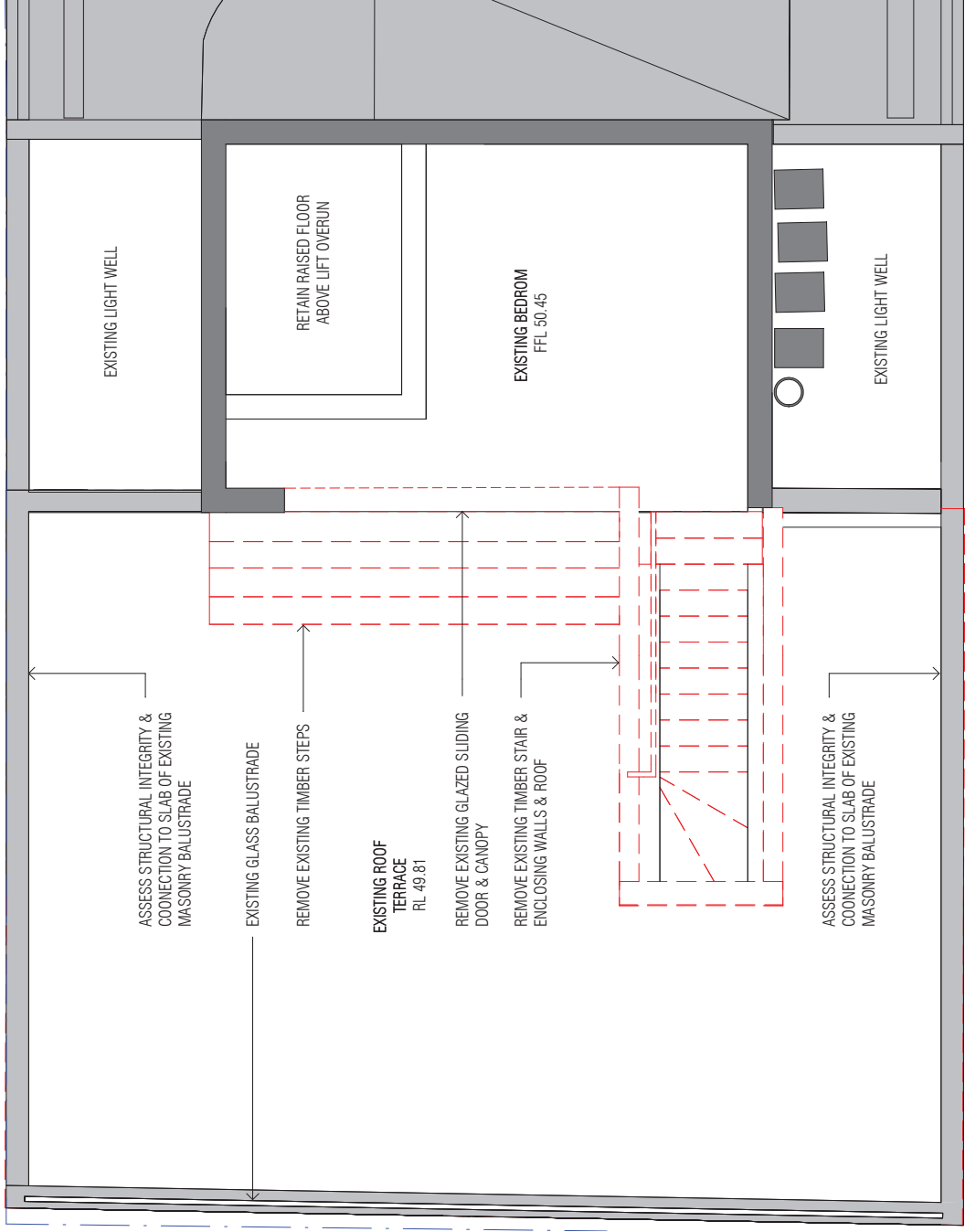

<p>ANTONKOUZMIN ARCHITECTURE Telephone + 61 0 614 099 anton@antonkouzmin.com www.antonkouzmin.com</p>	<p>FOR STRATA APPROVAL FOR DA COORD DA ISSUE</p>	<p>ISSUE 1 2011/22 2 26/08/23 3 20/08/23</p>	<p>CLIENT M & R SONI CLIENT PROJECT NUMBER</p> <p>CONSULTANT HILL & BLUME SURVEYORS TEL (02) 9332 4888</p>	<p>CONSULTANT VMDC PLANNING TEL (02) 9999 4922</p> <p>CONSULTANT JOHN OULTRAM HERITAGE TEL (02) 9327 2748</p> <p>CONSULTANT EVOLVED ENGINEERING TEL 0403 530 168</p>	<p>PROJECT MANAGER PROJECT 15/192 VICTORIA ST, POTTS POINT AKA PROJECT NUMBER 2204</p>	<p>TRUE NORTH PROJECT NORTH</p> <p>SCALE 1:50 @ A3 USE DIMENSIONS ONLY 0 1000 1500</p> <p>STATUS DEVELOPMENT APPLICATION</p>	<p>DRAWING PROPOSED L6 DEMOLITION PLAN</p>	<p>DRAWING NUMBER AR-B-02</p> <p>ISSUE 3</p>
---	--	---	--	--	--	---	--	--

INTELLECTUAL PROPERTY
 COPYRIGHT ANTONKOUZMIN ARCHITECTURE (AKA) UNLESS OTHERWISE INDICATED. ALL RIGHTS RESERVED. THIS DOCUMENT IS THE PROPERTY OF ANTONKOUZMIN ARCHITECTURE (AKA) AND IS NOT TO BE REPRODUCED, COPIED, OR TRANSMITTED IN ANY FORM OR BY ANY MEANS, WITHOUT THE WRITTEN PERMISSION OF ANTONKOUZMIN ARCHITECTURE (AKA). ANY UNAUTHORIZED USE OF THIS DOCUMENT IS STRICTLY PROHIBITED. ANTONKOUZMIN ARCHITECTURE (AKA) ACCEPTS NO LIABILITY FOR ANY LOSS OR DAMAGE, INCLUDING CONSEQUENTIAL DAMAGES, ARISING FROM THE USE OF THIS DOCUMENT. ANY USER RELEASES AND INDISEMPS ANTONKOUZMIN ARCHITECTURE (AKA) FROM ANY AND ALL SUCH LIABILITY.

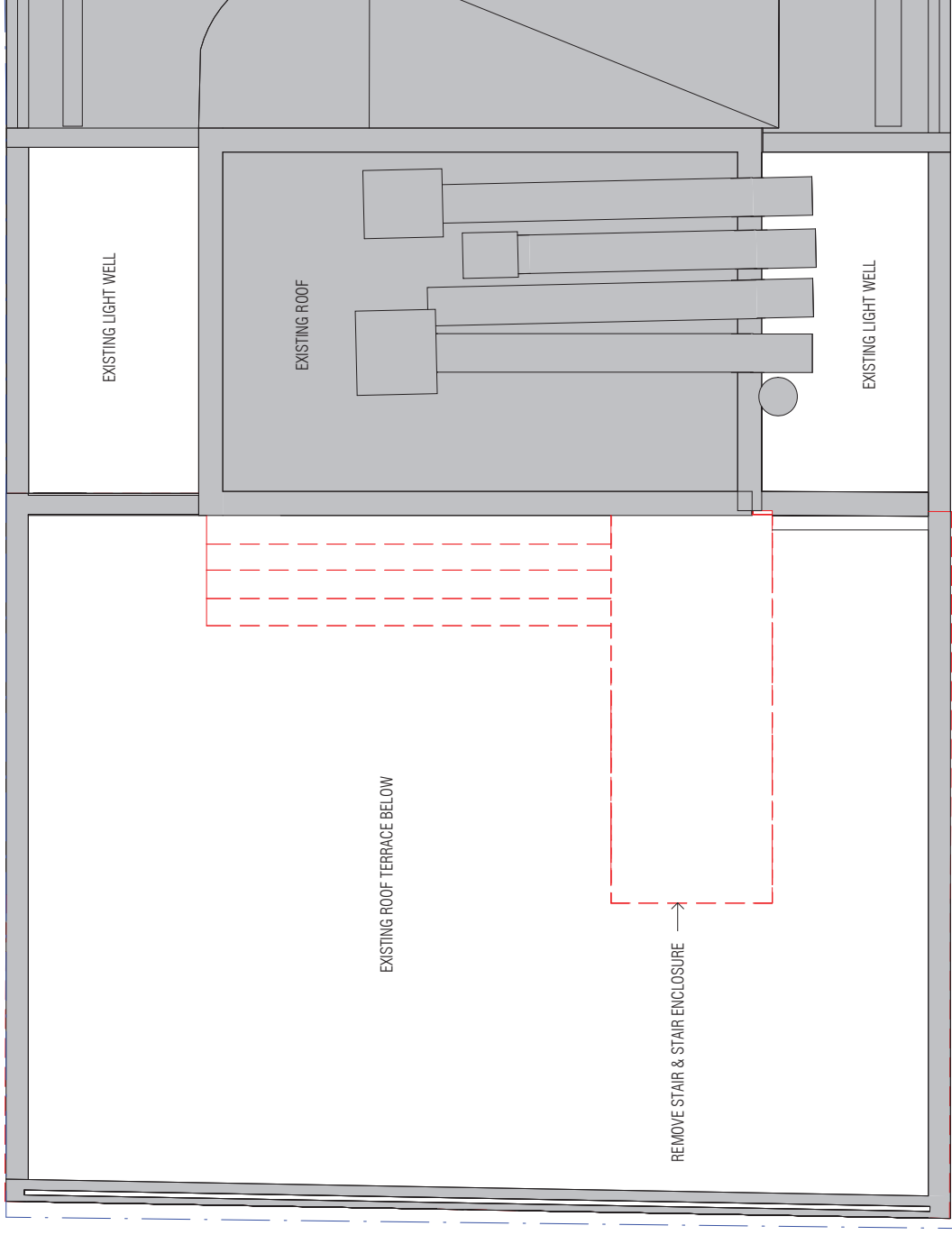

<p>AntonKouzmInArchitecture Telephone + 61 0 614 099 anton@antonkouzmIn.com www.antonkouzmIn.com</p>	<p>FOR STRATA APPROVAL 20/11/20 FOR DA COORD 26/08/23 DA ISSUE 20/08/23</p>	<p>CLIENT M & R SONI</p> <p>CLIENT PROJECT NUMBER</p> <p>CONSULTANT HILL & BLUME SURVEYORS TEL (02) 9332 4888</p>	<p>CONSULTANT VMDC PLANNING TEL (02) 9999 4922</p> <p>CONSULTANT JOHN OULTRAM HERITAGE TEL (02) 9327 2748</p> <p>CONSULTANT EVOLVED ENGINEERING TEL 0403 530 168</p>	<p>PROJECT MANAGER PROJECT 15/192 VICTORIA ST, POTTS POINT AKA PROJECT NUMBER 2204</p>	<p>TRUE NORTH</p> <p>PROJECT NORTH</p> <p>SCALE 1:50 @ A3 USE DIMENSIONS ONLY</p> <p>STATUS 0 1000 1500</p> <p>DEVELOPMENT APPLICATION</p>	<p>DRAWING PROPOSED ROOF DEMOLITION PLAN</p> <p>DRAWING NUMBER AR-B-03</p> <p>ISSUE 3</p>
--	--	--	---	--	---	---

INTELLECTUAL PROPERTY
 COPYRIGHT ANTONKOUZMINARCHITECTURE (AKA) UNLESS OTHERWISE INDICATED. ALL RIGHTS RESERVED. THIS DOCUMENT IS THE PROPERTY OF ANTONKOUZMINARCHITECTURE (AKA) AND IS NOT TO BE REPRODUCED, COPIED, OR TRANSMITTED IN ANY FORM OR BY ANY MEANS, WITHOUT THE WRITTEN PERMISSION OF ANTONKOUZMINARCHITECTURE (AKA). ANY UNAUTHORIZED USE OF THIS DOCUMENT IS STRICTLY PROHIBITED. ANTONKOUZMINARCHITECTURE (AKA) ACCEPTS NO LIABILITY FOR ANY LOSS OR DAMAGE, INCLUDING CONSEQUENTIAL DAMAGES, ARISING FROM THE USE OF THIS DOCUMENT. ANTONKOUZMINARCHITECTURE (AKA) IS NOT RESPONSIBLE FOR ANY LOSS OR DAMAGE, INCLUDING CONSEQUENTIAL DAMAGES, ARISING FROM THE USE OF THIS DOCUMENT.

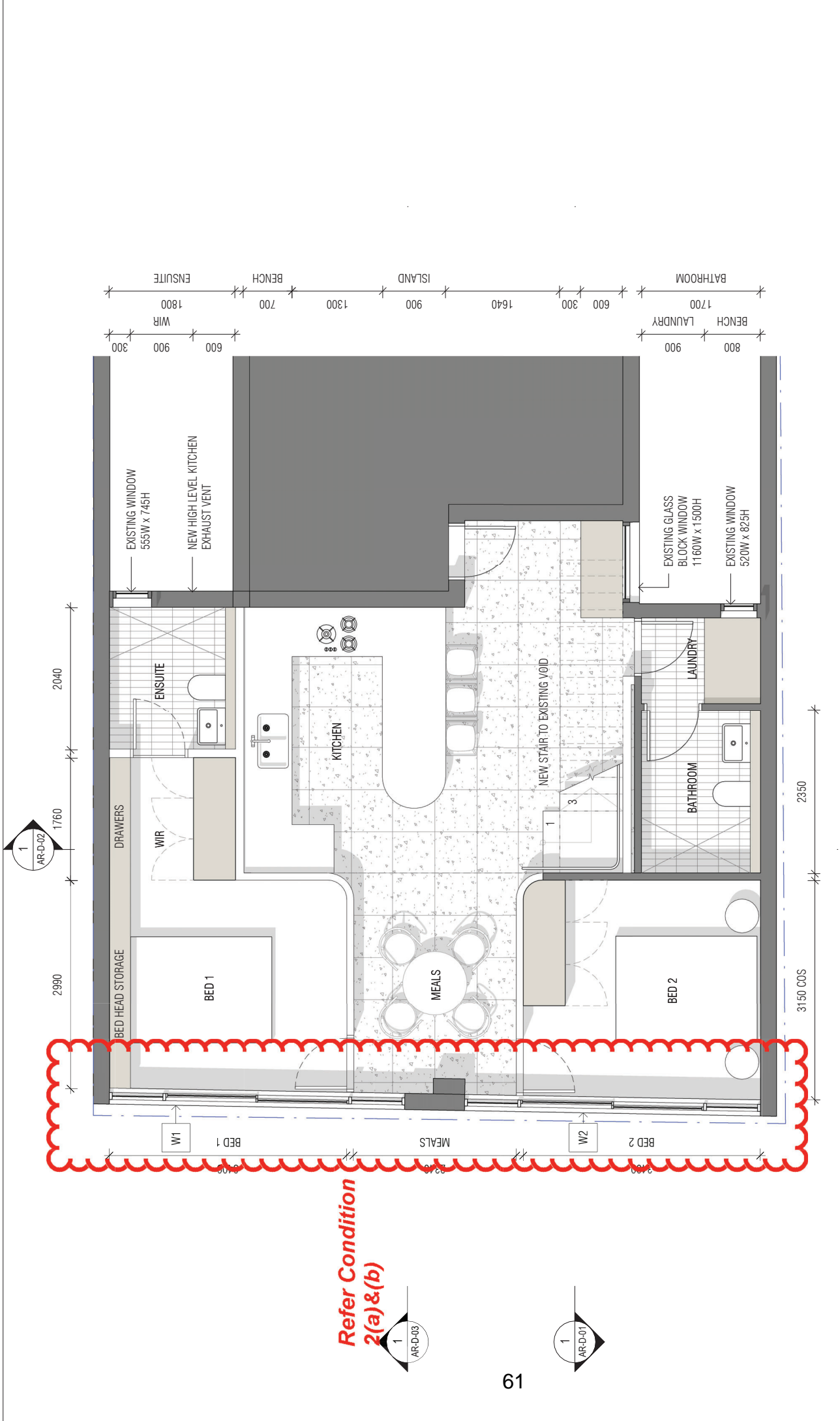

**Refer Condition
2(a)&(b)**

<p>AntonKouzminArchitecture Telephone + 61 0 614 099 anton@antonkouzmin.com www.antonkouzmin.com</p>	<p>FOR STATA APPROVAL 2011/22 FOR DA COORD 2016/23 FOR DA COORD 2016/23 DA ISSUE</p>	<p>CLIENT M & R SONI CLIENT PROJECT NUMBER</p>	<p>CONSULTANT VMDC PLANNING TEL (02) 9999 4922 CONSULTANT JOHN OULTRAM HERITAGE TEL (02) 9327 2748 CONSULTANT EVOLVED ENGINEERING TEL 0403 530 168</p>	<p>PROJECT MANAGER PROJECT 15/152 VICTORIA ST, POTTS POINT AKA PROJECT NUMBER 2204</p>	<p>TRUE NORTH PROJECT NORTH</p> <p>SCALE 1:50 @ A3 USE DIMENSIONS ONLY 0 1000 1500</p> <p>STATUS DEVELOPMENT APPLICATION</p>	<p>DRAWING PROPOSED L5 FLOOR PLAN</p> <p>DRAWING NUMBER AR-B-04</p> <p>ISSUE 3</p>
--	--	---	---	--	---	---

INTELLECTUAL PROPERTY
 COPYRIGHT ANTONKOUZMIN ARCHITECTURE (AKA) UNLESS OTHERWISE INDICATED. ALL RIGHTS RESERVED. THIS DOCUMENT IS THE PROPERTY OF ANTONKOUZMIN ARCHITECTURE (AKA) AND IS TO BE USED ONLY FOR THE PROJECT AND SITE SPECIFICALLY IDENTIFIED. ANY REUSE OR MODIFICATION OF THIS DOCUMENT WITHOUT THE WRITTEN PERMISSION OF ANTONKOUZMIN ARCHITECTURE (AKA) IS STRICTLY PROHIBITED. ANTONKOUZMIN ARCHITECTURE (AKA) ACCEPTS NO LIABILITY FOR ANY LOSS OR DAMAGE CAUSED BY THE USE OF THIS DOCUMENT. ANY INFORMATION CONTAINED HEREIN IS PROVIDED AS IS WITHOUT WARRANTY OF ANY KIND. ANTONKOUZMIN ARCHITECTURE (AKA) ACCEPTS NO LIABILITY FOR ANY LOSS OR DAMAGE CAUSED BY THE USE OF THIS DOCUMENT.

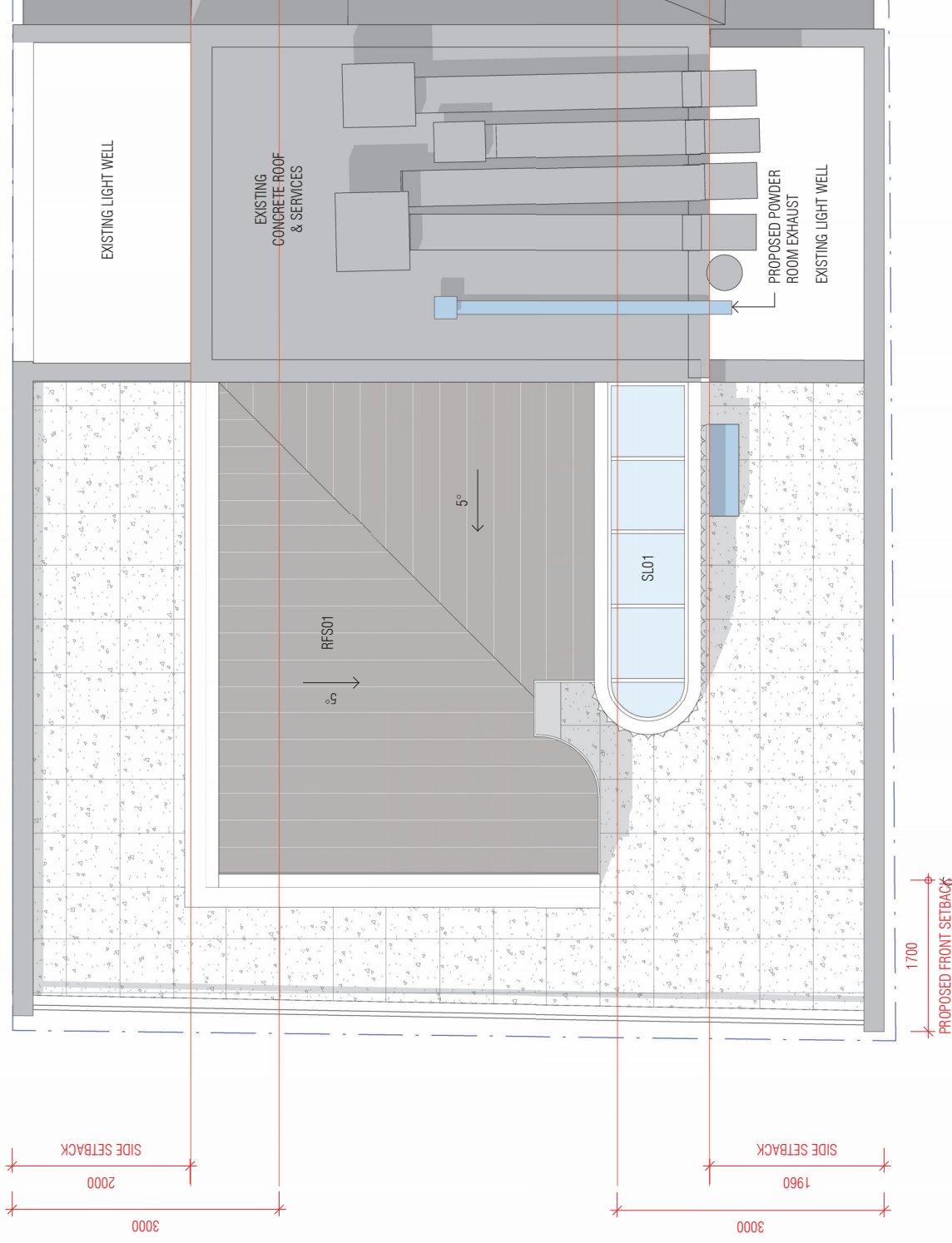

<p>AntonKouzmInArchitecture Telephone + 61 410 614 099 anton@antonkouzmIn.com www.antonkouzmIn.com</p>	<p>FOR STRATA APPROVAL 20/11/22 FOR DA COORD 26/08/23 DA ISSUE 20/08/23</p>	<p>CLIENT M & R SONI CLIENT PROJECT NUMBER</p> <p>CONSULTANT HILL & BLUME SURVEYORS TEL (02) 9332 4888</p>	<p>CONSULTANT VMDC PLANNING TEL (02) 9999 4922</p> <p>CONSULTANT JOHN OULTRAM HERITAGE TEL (02) 9327 2748</p> <p>CONSULTANT EVOLVED ENGINEERING TEL 0403 530 168</p>	<p>PROJECT MANAGER PROJECT 15/192 VICTORIA ST, POTTS POINT AKA PROJECT NUMBER 2204</p>	<p>TRUE NORTH PROJECT NORTH</p> <p>SCALE @ A3 1:50 0 1000 1500 USE DIMENSIONS ONLY</p> <p>STATUS DEVELOPMENT APPLICATION</p>	<p>DRAWING PROPOSED ROOF PLAN</p> <p>DRAWING NUMBER AR-B-06</p> <p>ISSUE 3</p>
--	--	--	---	--	---	--

INTELLECTUAL PROPERTY
 COPYRIGHT ANTONKOUZMIN ARCHITECTURE (AKA) UNLESS OTHERWISE INDICATED. ALL RIGHTS RESERVED. THIS DOCUMENT IS THE PROPERTY OF ANTONKOUZMIN ARCHITECTURE (AKA) AND IS NOT TO BE REPRODUCED, COPIED, OR TRANSMITTED IN ANY FORM OR BY ANY MEANS, WITHOUT THE WRITTEN PERMISSION OF ANTONKOUZMIN ARCHITECTURE (AKA). ANY UNAUTHORIZED USE OF THIS DOCUMENT IS STRICTLY PROHIBITED. ANTONKOUZMIN ARCHITECTURE (AKA) ACCEPTS NO LIABILITY FOR ANY LOSS OR DAMAGE CAUSED BY THE USE OF THIS DOCUMENT. THE USER RELEASES AND AGREES TO HOLD ANTONKOUZMIN ARCHITECTURE (AKA) HARMLESS FROM AND AGAINST ALL SUCH CLAIMS.

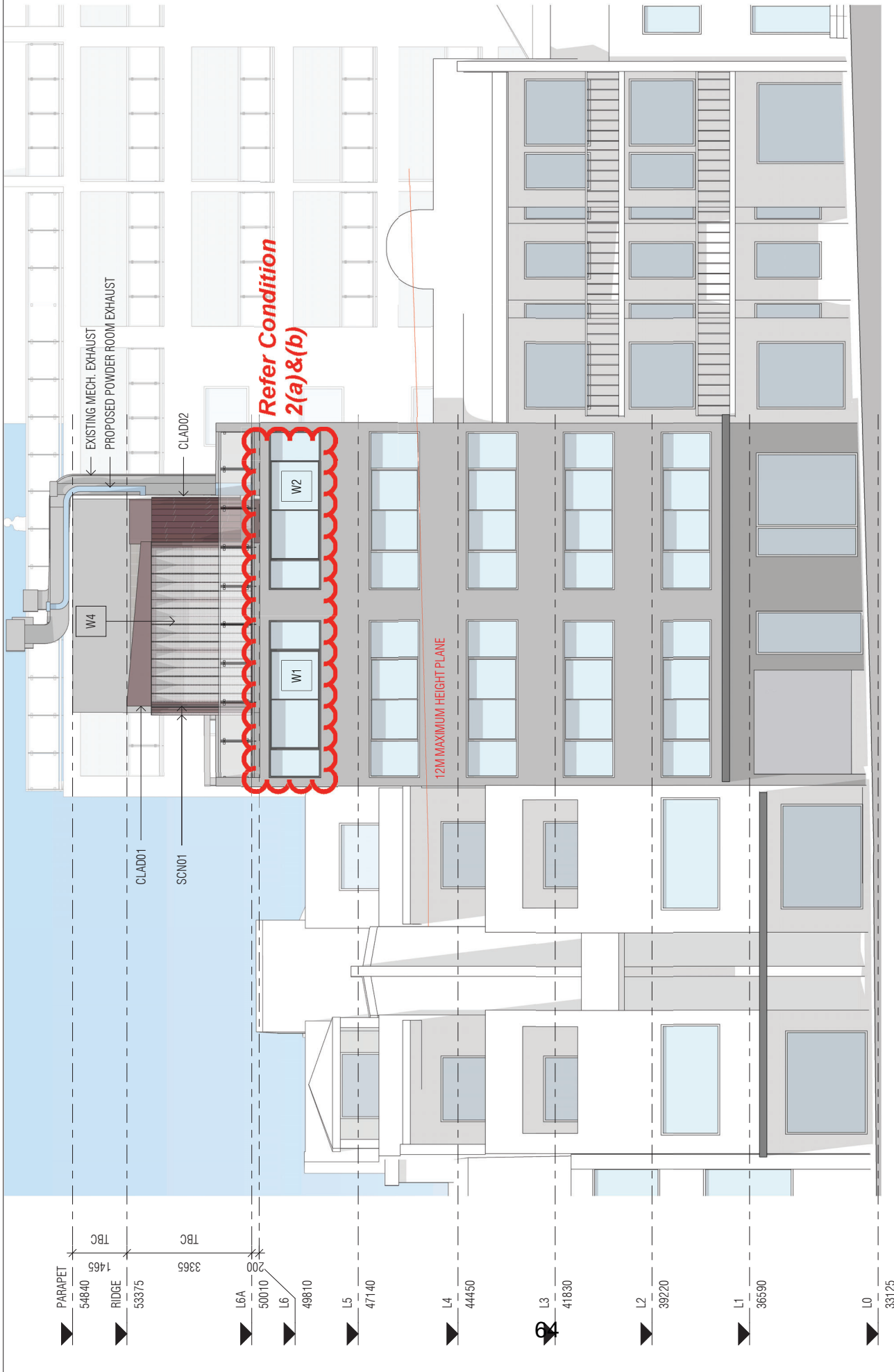

ANTONKOUZMIN ARCHITECTURE
 Telephone +61 014 014 099
 anton@antonkouzmin.com
 www.antonkouzmin.com

FOR STRATA APPROVAL
 20/11/22
 FOR DA COORD
 26/08/23
 DA ISSUE
 20/08/23

CLIENT
 M & R SONI
 CLIENT PROJECT NUMBER

CONSULTANT
 HILL & BLUME SURVEYORS
 TEL (02) 9332 4888

CONSULTANT
 VMDC PLANNING
 TEL (02) 9999 4922

CONSULTANT
 JOHN OULTRAM HERITAGE
 TEL (02) 9327 2748

CONSULTANT
 EVOLVED ENGINEERING
 TEL 0403 530 168

PROJECT MANAGER
 PROJECT
 15/152 VICTORIA ST, POTTS
 POINT
 AKA PROJECT NUMBER
 2204

TRUE NORTH
 SCALE
 1:100 @ A3
 USE DIMENSIONS ONLY
 0 2000 3000
 STATUS
 DEVELOPMENT APPLICATION

DRAWING
PROPOSED WEST ELEVATION

DRAWING NUMBER
AR-C-02

ISSUE
3

25/07/2023 10:02:55 AM
 C:\Users\AntonKouzmIn\Desktop\AKA Projects\2204_15-150 Victoria St\BIM\Project Files\2204_Central File_Victoria Street.rvt

INTELLECTUAL PROPERTY
 COPYRIGHT ANTONKOUZMIN ARCHITECTURE. ALL RIGHTS RESERVED. NO PART OF THIS DRAWING OR ANY INFORMATION CONTAINED HEREIN IS TO BE REPRODUCED OR TRANSMITTED IN ANY FORM OR BY ANY MEANS, ELECTRONIC OR MECHANICAL, INCLUDING PHOTOCOPYING, RECORDING, OR BY ANY INFORMATION STORAGE AND RETRIEVAL SYSTEM, WITHOUT THE WRITTEN PERMISSION OF ANTONKOUZMIN ARCHITECTURE. ANY UNAUTHORIZED REPRODUCTION OR TRANSMISSION OF THIS DRAWING OR ANY INFORMATION CONTAINED HEREIN IS STRICTLY PROHIBITED AND WILL BE PROSECUTED TO THE FULL EXTENT OF THE LAW. ANTONKOUZMIN ARCHITECTURE ACCEPTS NO LIABILITY FOR ANY DAMAGE OR LOSS OF PROFITS, BUSINESS, OR REPUTATION, OR FOR ANY SPECIAL, INCIDENTAL, OR CONSEQUENTIAL DAMAGES, INCLUDING LOST PROFITS, ARISING OUT OF OR IN CONNECTION WITH THE USE OF THIS DRAWING OR ANY INFORMATION CONTAINED HEREIN. ANTONKOUZMIN ARCHITECTURE IS NOT RESPONSIBLE FOR ANY DAMAGE OR LOSS OF PROFITS, BUSINESS, OR REPUTATION, OR FOR ANY SPECIAL, INCIDENTAL, OR CONSEQUENTIAL DAMAGES, INCLUDING LOST PROFITS, ARISING OUT OF OR IN CONNECTION WITH THE USE OF THIS DRAWING OR ANY INFORMATION CONTAINED HEREIN.

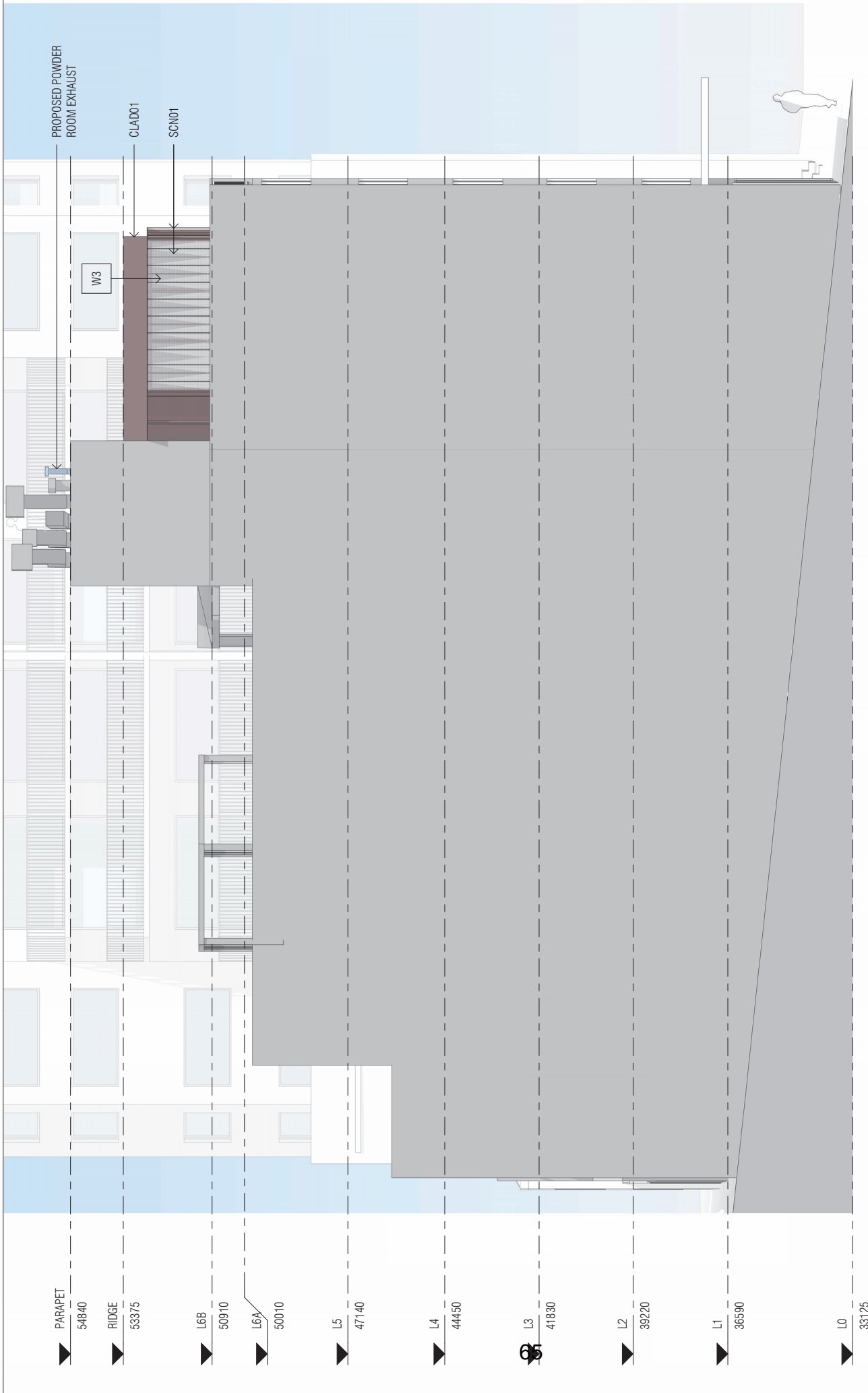

▶ PARAPET 54840
 ▶ RIDGE 53375
 ▶ L6B 50910
 ▶ L6A 50010
 ▶ L5 47140
 ▶ L4 44450
 ▶ L3 41830
 ▶ L2 39220
 ▶ L1 36590
 ▶ L0 33125

<p>AntonKouzmInArchitecture Telephone + 61 010 614 099 anton@antonkouzmIn.com www.antonkouzmIn.com</p>	<p>FOR STRATA APPROVAL 20/11/22 FOR DA COORD 26/08/23 DA ISSUE 20/08/23</p>	<p>CLIENT M & R SONI CLIENT PROJECT NUMBER</p> <p>CONSULTANT HILL & BLUME SURVEYORS TEL (02) 9332 4888</p>	<p>CONSULTANT VMDC PLANNING TEL (02) 9999 4922</p> <p>CONSULTANT JOHN OULTRAM HERITAGE TEL (02) 9327 2748</p> <p>CONSULTANT EVOLVED ENGINEERING TEL 0403 530 168</p>	<p>PROJECT MANAGER PROJECT 15/192 VICTORIA ST, POTTS POINT AKA PROJECT NUMBER 2204</p>	<p>TRUE NORTH PROJECT NORTH</p> <p>SCALE 1:100 @ A3 USE DIMENSIONS ONLY 0 2000 3000</p> <p>STATUS DEVELOPMENT APPLICATION</p>	<p>DRAWING PROPOSED NORTH ELEVATION</p> <p>DRAWING NUMBER AR-C-03</p> <p>ISSUE 3</p>
--	--	--	---	--	--	--

INTELLECTUAL PROPERTY
 COPYRIGHT ANTONKOUZMIN ARCHITECTURE. UNLESS OTHERWISE AGREED IN WRITING, ALL RIGHTS ARE RESERVED. THIS DOCUMENT IS THE PROPERTY OF ANTONKOUZMIN ARCHITECTURE. NO PART OF THIS DOCUMENT MAY BE REPRODUCED OR TRANSMITTED IN ANY FORM OR BY ANY MEANS, ELECTRONIC OR MECHANICAL, INCLUDING PHOTOCOPYING, RECORDING, OR BY ANY INFORMATION STORAGE AND RETRIEVAL SYSTEM, WITHOUT THE WRITTEN PERMISSION OF ANTONKOUZMIN ARCHITECTURE. ANY UNAUTHORIZED REPRODUCTION OR TRANSMISSION OF THIS DOCUMENT IS STRICTLY PROHIBITED AND WILL BE PROSECUTED TO THE FULL EXTENT OF THE LAW. ANTONKOUZMIN ARCHITECTURE ACCEPTS NO LIABILITY FOR ANY LOSS OR DAMAGE, INCLUDING CONSEQUENTIAL DAMAGES, ARISING FROM THE USE OF THIS DOCUMENT. ANY USER WHOSE USE OF THIS DOCUMENT RESULTS IN ANY LOSS OR DAMAGE SHALL BE RESPONSIBLE FOR SUCH LOSS OR DAMAGE.

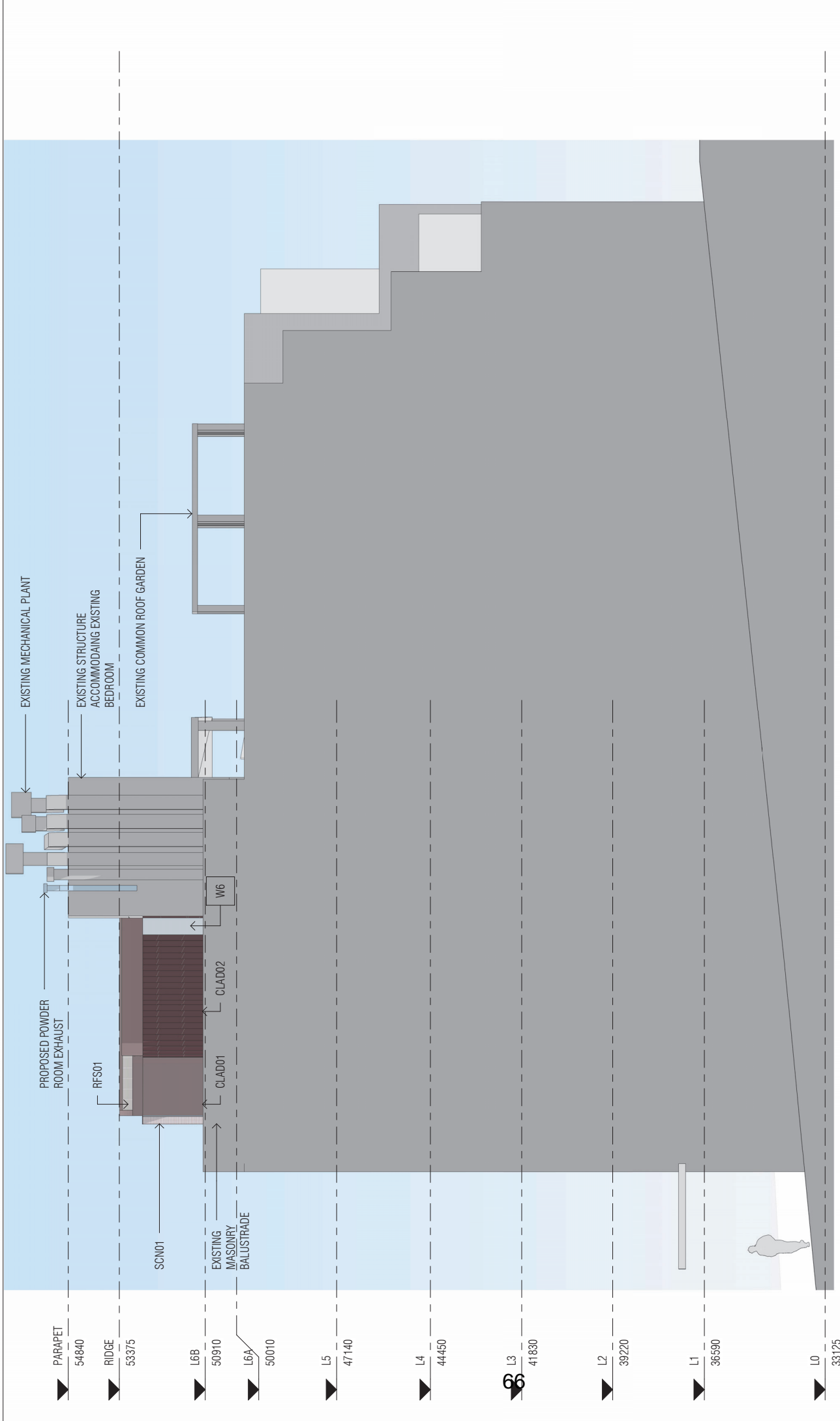

- ▶ PARAPET 54840
- ▶ RIDGE 53375
- ▶ L6B 50910
- ▶ L6A 50010
- ▶ L5 47140
- ▶ L4 44450
- ▶ L3 41830
- ▶ L2 39220
- ▶ L1 36590
- ▶ L0 33125

EXISTING MECHANICAL PLANT

EXISTING STRUCTURE ACCOMMODATING EXISTING BEDROOM

EXISTING COMMON ROOF GARDEN

PROPOSED POWDER ROOM EXHAUST

RFS01

W6

CLAD02

CLAD01

SCN01

EXISTING MASONRY BALUSTRADE

ANTONKOUZMIN ARCHITECTURE

Telephone + 61 010 614 099
anton@antonkouzmin.com
www.antonkouzmin.com

INTELLECTUAL PROPERTY

COPYRIGHT ANTONKOUZMIN ARCHITECTURE. UNLESS OTHERWISE STATED, ALL RIGHTS ARE RESERVED. THIS DRAWING IS THE PROPERTY OF ANTONKOUZMIN ARCHITECTURE. NO PART OF THIS DRAWING MAY BE REPRODUCED OR TRANSMITTED IN ANY FORM OR BY ANY MEANS, ELECTRONIC OR MECHANICAL, INCLUDING PHOTOCOPYING, RECORDING, OR BY ANY INFORMATION STORAGE AND RETRIEVAL SYSTEM, WITHOUT THE WRITTEN PERMISSION OF ANTONKOUZMIN ARCHITECTURE. ANY UNAUTHORIZED REPRODUCTION OR USE OF THIS DRAWING WITHOUT THE WRITTEN PERMISSION OF ANTONKOUZMIN ARCHITECTURE IS STRICTLY PROHIBITED. ANTONKOUZMIN ARCHITECTURE ACCEPTS NO LIABILITY FOR ANY DAMAGE OR LOSS OF PROFITS, BUSINESS, OR REPUTATION, OR FOR ANY SPECIAL, INCIDENTAL, OR CONSEQUENTIAL DAMAGES, INCLUDING LOST PROFITS, ARISING OUT OF OR IN CONNECTION WITH THE USE OF THIS DRAWING, EVEN IF ADVISED OF THE POSSIBILITY OF SUCH DAMAGE.

DATE 2011/02 FOR STRATA APPROVAL
26/08/23 FOR DA COORD
20/08/23 DA ISSUE

FOR STRATA APPROVAL
FOR DA COORD
DA ISSUE

ANTONKOUZMIN ARCHITECTURE

CLIENT M & R SONI
CLIENT PROJECT NUMBER

CONSULTANT HILL & BLUME SURVEYORS
TEL (02) 9332 4888

CONSULTANT JMDCC PLANNING
TEL (02) 9999 4922

CONSULTANT JOHN OULTRAM HERITAGE
TEL (02) 9327 2748

CONSULTANT EVOLVED ENGINEERING
TEL 0403 530 168

PROJECT MANAGER 15/192 VICTORIA ST, POTTS POINT
AKA PROJECT NUMBER 2204

TRUE NORTH PROJECT NORTH

SCALE 1:100 @ A3

USE DIMENSIONS ONLY

0 2000 3000

STATUS DEVELOPMENT APPLICATION

DRAWING PROPOSED SOUTH ELEVATION

DRAWING NUMBER AR-C-04

ISSUE 3

ANTONKOUZMIN ARCHITECTURE

25/07/2023 10:03:24 AM

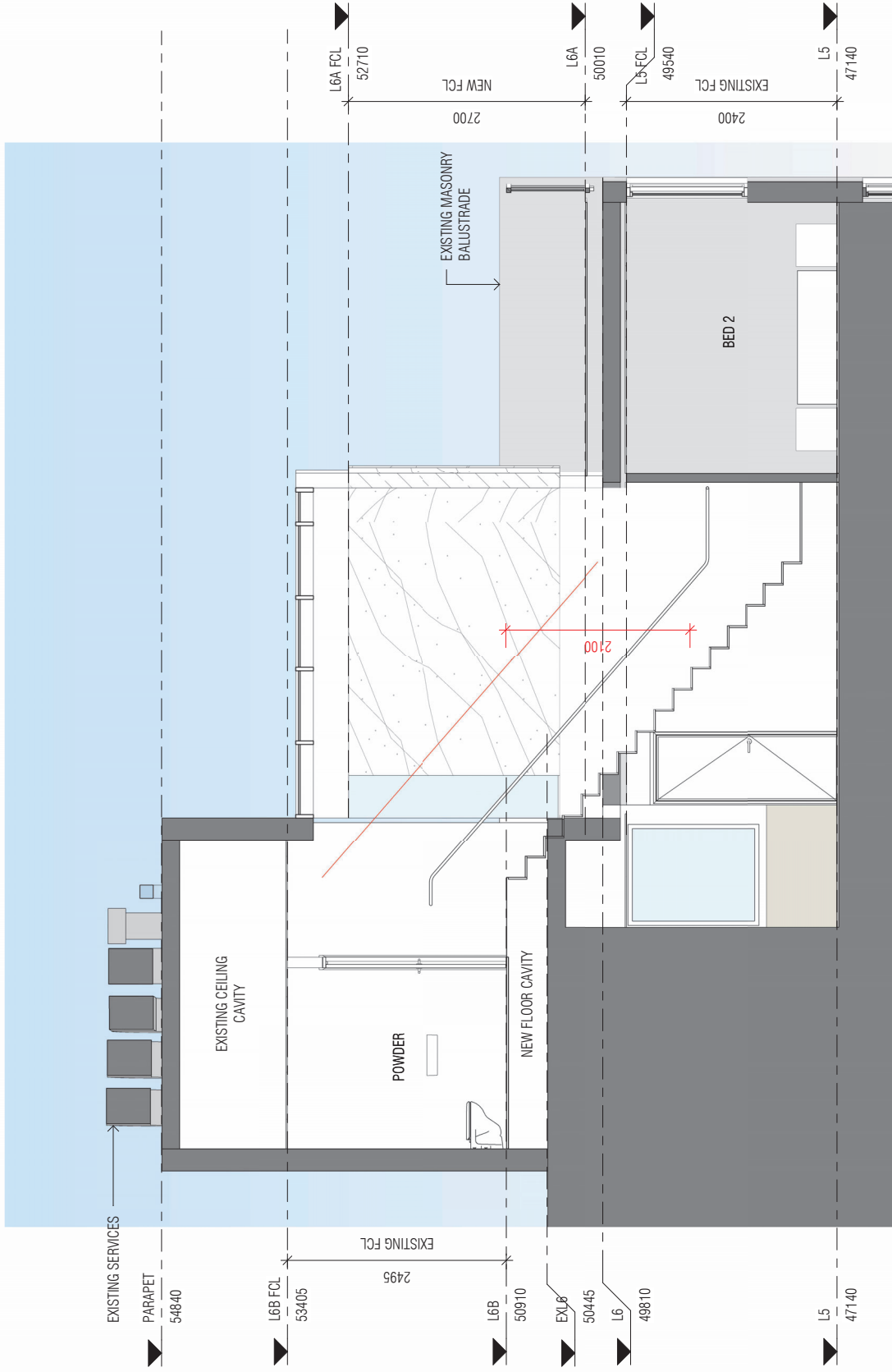

<p>AntonKouzmInArchitecture Telephone + 61 0 614 099 anton@antonkouzmIn.com www.antonkouzmIn.com</p>	<p>FOR STRATA APPROVAL 2011/22 FOR DA COORD 20/08/23 FOR DA COORD 20/08/23 DA ISSUE</p>	<p>ISSUE 1 2011/22 FOR STRATA APPROVAL 2 20/08/23 FOR DA COORD 3 20/08/23 DA ISSUE</p>	<p>CLIENT M & R SONI CLIENT PROJECT NUMBER</p> <p>CONSULTANT HILL & BLUME SURVEYORS TEL (02) 9332 4888</p>	<p>CONSULTANT VMDC PLANNING TEL (02) 9999 4922</p> <p>CONSULTANT JOHN OULTRAM HERITAGE TEL (02) 9327 2748</p> <p>CONSULTANT EVOLVED ENGINEERING TEL 0403 530 168</p>	<p>PROJECT MANAGER PROJECT 15/152 VICTORIA ST, POTTS POINT AKA PROJECT NUMBER 2204</p>	<p>TRUE NORTH PROJECT NORTH</p> <p>SCALE 1:50 @ A3 USE DIMENSIONS ONLY 0 1000 1500</p> <p>STATUS DEVELOPMENT APPLICATION</p>	<p>DRAWING CROSS SECTION 01</p> <p>DRAWING NUMBER AR-D-01</p> <p>ISSUE 3</p>
--	--	---	--	--	---	--	--

INTELLECTUAL PROPERTY
 COPYRIGHT ANTONKOUZMINARCHITECTURE (AKA) UNLESS OTHERWISE INDICATED. ALL RIGHTS RESERVED. THIS DOCUMENT IS THE PROPERTY OF ANTONKOUZMINARCHITECTURE (AKA) AND IS NOT TO BE REPRODUCED, COPIED, OR TRANSMITTED IN ANY FORM OR BY ANY MEANS, WITHOUT THE WRITTEN PERMISSION OF ANTONKOUZMINARCHITECTURE (AKA). ANY UNAUTHORIZED USE OF THIS DOCUMENT IS STRICTLY PROHIBITED. ANTONKOUZMINARCHITECTURE (AKA) ACCEPTS NO LIABILITY FOR ANY LOSS OR DAMAGE, INCLUDING CONSEQUENTIAL DAMAGES, ARISING FROM THE USE OF THIS DOCUMENT. ANTONKOUZMINARCHITECTURE (AKA) IS NOT RESPONSIBLE FOR ANY LOSS OR DAMAGE, INCLUDING CONSEQUENTIAL DAMAGES, ARISING FROM THE USE OF THIS DOCUMENT.

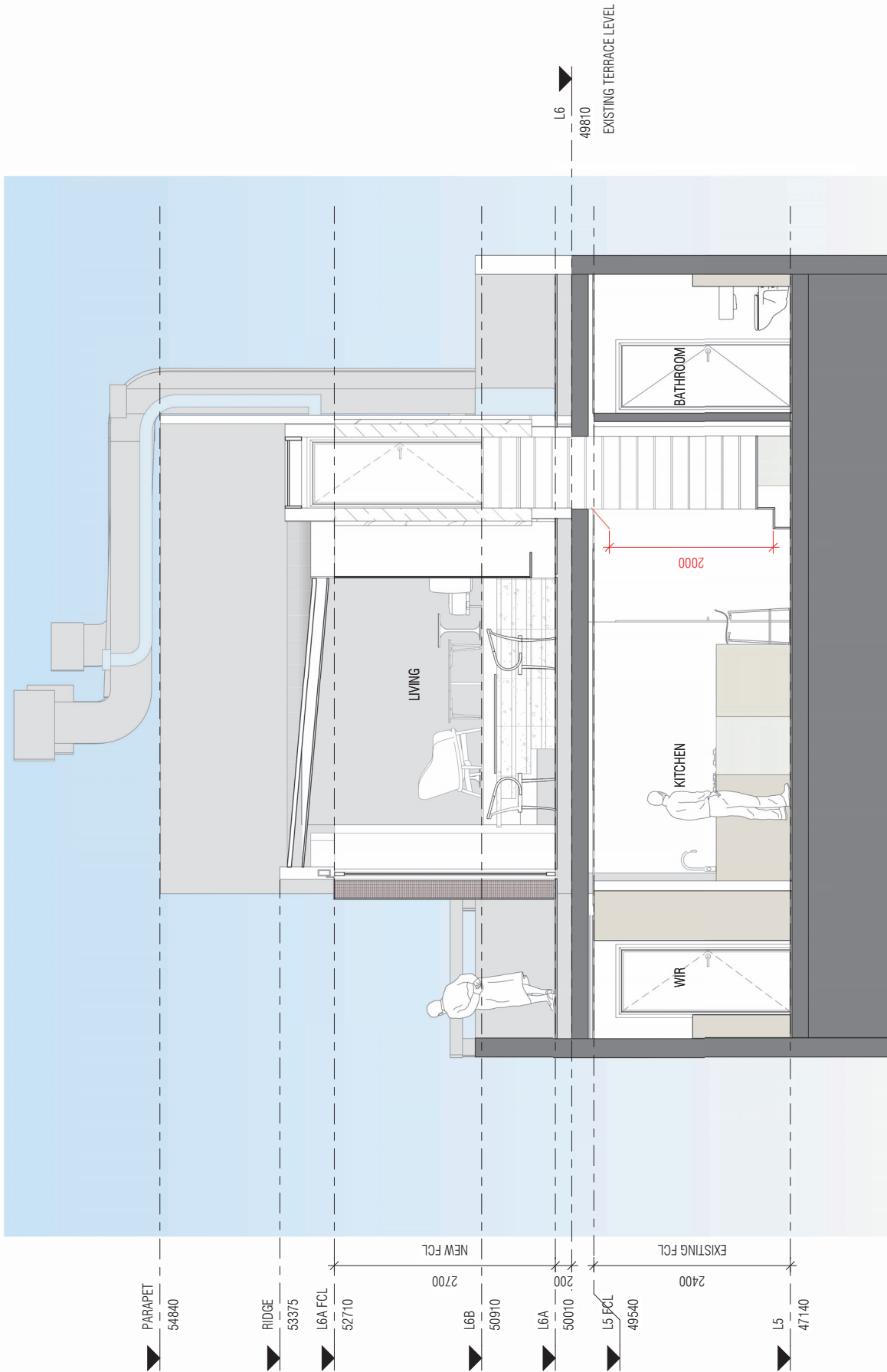

AntonKouzmInArchitecture

Telephone + 61 0 614 099
anton@antonkouzmIn.com
www.antonkouzmIn.com

INTELLECTUAL PROPERTY

Copyright AntonKouzmInArchitecture. All rights reserved. No part of this document may be reproduced, stored in a retrieval system, or transmitted in any form or by any means, electronic, mechanical, photocopying, recording, or by any information storage and retrieval system, without the prior written permission of AntonKouzmInArchitecture. This document is the property of AntonKouzmInArchitecture and is loaned to the client for their use only. It is not to be distributed, copied, or otherwise used for any other purpose without the prior written permission of AntonKouzmInArchitecture. If you are not the intended recipient, you should not disseminate, distribute or copy this e-mail. Please notify the sender immediately by e-mail if you have received this e-mail by mistake. If you are not the named addressee you should not disseminate, distribute or copy this e-mail. Please notify the sender immediately by e-mail if you have received this e-mail by mistake. If you are not the named addressee you should not disseminate, distribute or copy this e-mail. Please notify the sender immediately by e-mail if you have received this e-mail by mistake.

ISSUE	DATE	FOR
1	20/11/22	FOR STRATA APPROVAL
2	26/08/23	FOR DA COORD
3	20/08/23	DA ISSUE

CLIENT
M & R SONI

CLIENT PROJECT NUMBER

CONSULTANT
HILL & BLUME SURVEYORS
TEL (02) 9332 4888

CONSULTANT
VMDC PLANNING
TEL (02) 9999 4922

CONSULTANT
JOHN OULTRAM HERITAGE
TEL (02) 9327 2748

CONSULTANT
EVOLVED ENGINEERING
TEL 0403 530 168

PROJECT MANAGER

PROJECT
15/152 VICTORIA ST, POTTS
POINT
AKA PROJECT NUMBER
2204

TRUE NORTH

DRAWING

CROSS SECTION 02

DRAWING NUMBER
AR-D-02

ISSUE
3

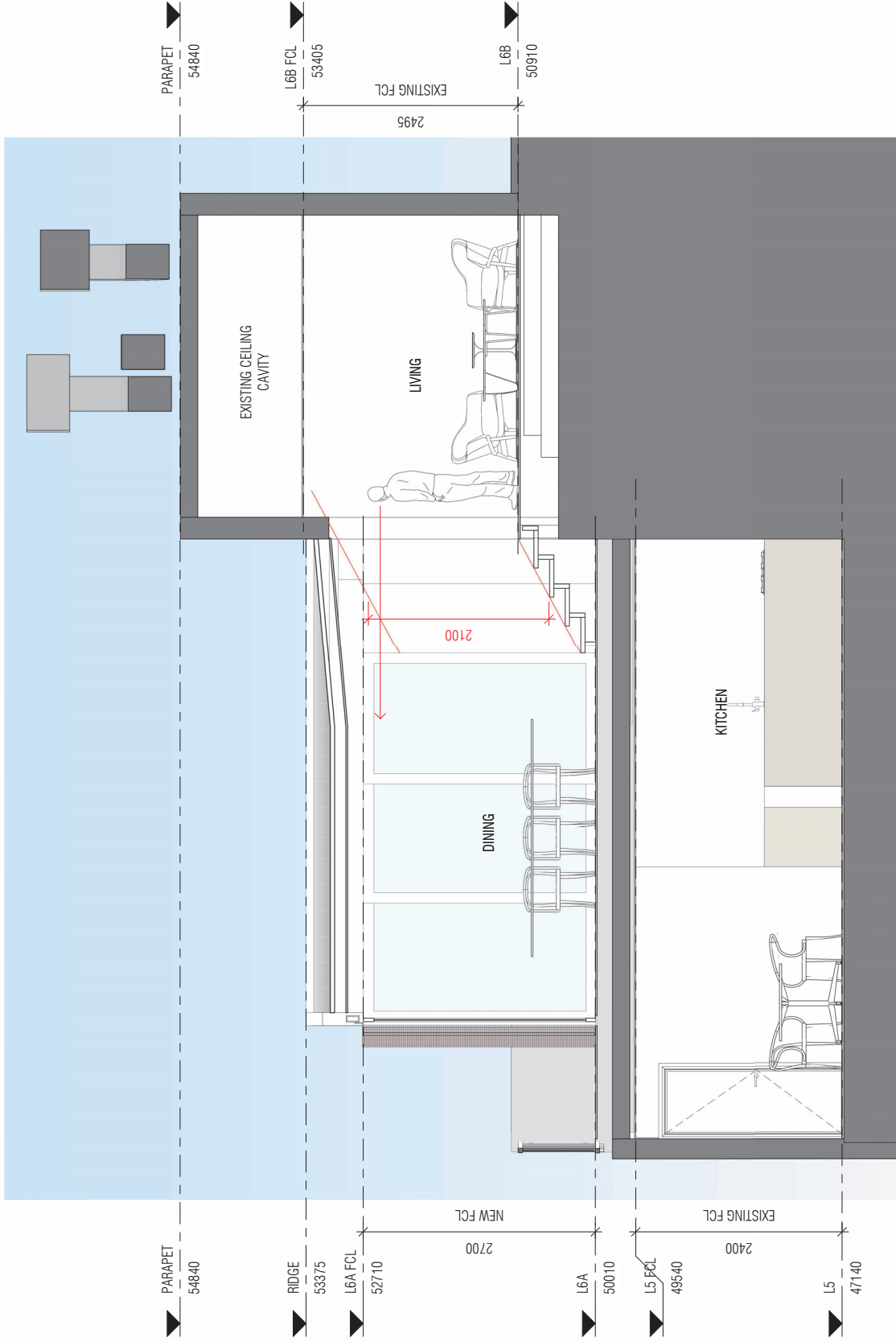

AntonKouzmInArchitecture
 Telephone + 61 0 614 099
 anton@antonkouzmin.com
 www.antonkouzmin.com

INTELLECTUAL PROPERTY

Copyright AntonKouzmInArchitecture. All rights reserved. No part of this document may be reproduced, stored in a retrieval system, or transmitted in any form or by any means, electronic, mechanical, photocopying, recording, or by any information storage and retrieval system, without the prior written permission of AntonKouzmInArchitecture. This document is the property of AntonKouzmInArchitecture and is loaned to you for your use only. It is not to be distributed, copied, or otherwise used for any other purpose. All rights reserved. No part of this document may be reproduced, stored in a retrieval system, or transmitted in any form or by any means, electronic, mechanical, photocopying, recording, or by any information storage and retrieval system, without the prior written permission of AntonKouzmInArchitecture.

ISSUE 2
 DATE 26/08/23
 FOR DA COORD
 FOR DA ISSUE

CLIENT M & R SONI
 CLIENT PROJECT NUMBER

CONSULTANT VMDC PLANNING
 TEL (02) 9999 4922
 CONSULTANT JOHN OULTRAM HERITAGE
 TEL (02) 9327 2748
 CONSULTANT EVOLVED ENGINEERING
 TEL 0403 530 168

PROJECT MANAGER
 PROJECT 15/192 VICTORIA ST, POTTS
 POINT
 AKA PROJECT NUMBER 2204

TRUE NORTH
 PROJECT NORTH
 SCALE 1:50 @ A3
 USE DIMENSIONS ONLY

DRAWING

CROSS SECTION 03

DRAWING NUMBER AR-D-03

ISSUE 3

STATUS DEVELOPMENT APPLICATION